

PLAT OF SURVEY
-OF-

LOT 10 OF "VILLA SCHWEYER", A SUBDIVISION LOCATED IN THE SOUTHEAST 1/4 OF SECTION 21,
TOWNSHIP 2 NORTH, RANGE 16 EAST OF THE FOURTH PRINCIPAL MERIDIAN, IN THE TOWN OF
DELAN, COUNTY OF WALWORTH AND STATE OF WISCONSIN.

SURVEY FOR: JOHN O'BRIEN

SURVEY ADDRESS: 1907 VILLA DEL AIRE DRIVE, DELAVAN, WI 53115

NOTE: REFER TO A CURRENT TITLE REPORT
FOR EASEMENTS, RESTRICTIONS OR COVENANTS
WHICH MAY AFFECT THIS PROPERTY.

WINDTREE ACRES CONDOMINIUM

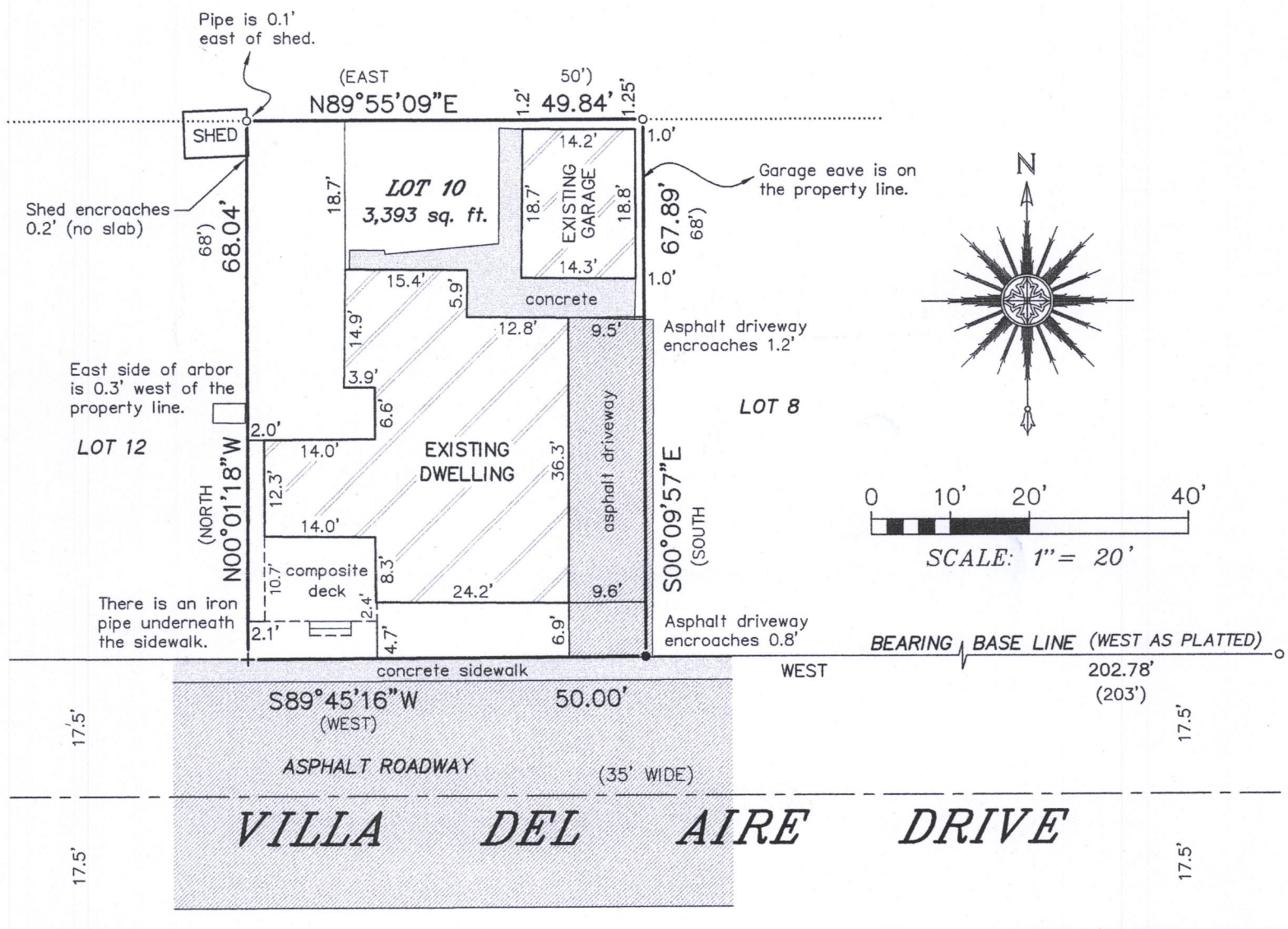

LEGEND

- FOUND IRON PIPE
- FOUND NAIL IN ASPHALT
- + CHISELED CROSS-CUT OVER FOUND IRON PIPE
- () RECORDED AS

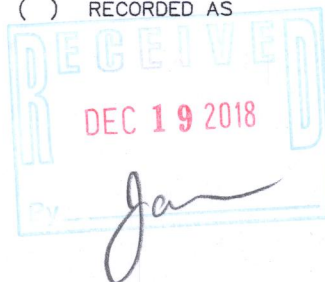

"I HEREBY CERTIFY THAT I HAVE SURVEYED THE ABOVE DESCRIBED PROPERTY AND THAT THE ABOVE MAP IS A CORRECT REPRESENTATION THEREOF AND SHOWS THE SIZE AND LOCATION OF THE PROPERTY, ITS EXTERIOR BOUNDARIES, THE LOCATION OF ALL VISIBLE STRUCTURES AND DIMENSIONS OF ALL PRINCIPAL BUILDINGS THEREON, BOUNDARY FENCES, APPARENT EASEMENTS, ROADWAYS AND ENCROACHMENTS, IF ANY."

"THIS SURVEY IS MADE FOR THE USE OF THE PRESENT OWNERS OF THE PROPERTY, AND THOSE WHO PURCHASE, MORTGAGE, OR GUARANTEE THE TITLE THERETO WITHIN ONE YEAR FROM DATE HEREOF."

SATTER SURVEYING, LLC
LAND SURVEYS, MAPPING AND PLANNING
272 ORIGIN STREET
BURLINGTON, WI 53105
262-661-4239

THIS IS NOT AN ORIGINAL PRINT
UNLESS THIS SEAL IS RED.

Thomas L. Satter
THOMAS L. SATTER S-2850

NOVEMBER 23, 2018
DATE

101805
JOB NUMBER

FVS-8A 210-5543